

HELLO, NEW PARK



PROMENADE PARK

GRAND OPENING AUGUST 9-11, 2019

A free community event presented by Mayor Tom Henry



Riverfront
FORT WAYNE
Always moving.





A NEW CHAPTER

EVENT SPONSORS

I'm honored to welcome you to the grand opening of Promenade Park. Together, we're celebrating a momentous occasion in Fort Wayne's history.

Promenade Park is a world-class attraction, intentionally designed to be a welcoming and accessible space for all. I hope you'll enjoy the experiences that we're providing during this free, three-day celebration commemorating our newest offering to residents and visitors. There will be a floating band performance, community art projects, a lighted boat parade, a butterfly release, and boat rides with spectacular views of our city.

You're part of a once-in-a-lifetime event as riverfront development is helping shape the future of Fort Wayne. By working together, we've become a point-of-destination community and region to live, work, and play. Our unique quality-of-life amenities are assisting us in our collective efforts to grow businesses, enhance economic development opportunities, revitalize our downtown, and invest in our neighborhoods.

I continue to be encouraged by the momentum and excitement we're experiencing in Fort Wayne. Thank you for doing your part to help ensure Fort Wayne's future is now as a thriving and successful city.

Tom Henry

MAYOR, CITY OF FORT WAYNE



The Barbara Bradley Baekgaard Family Foundation

Shindigz™



MAJIC95.1

DESIGN COLLABORATIVE

HOCH
Powerful Ideas.



ONE
LUCKY
GUITAR INC.

ENGINEERING
RESOURCES, INC.

Crosby
Excavating

ASH
BROKERAGE

FORTWAYNE
MAGAZINE

ARTS AND CULTURE DAY

FRIDAY, AUGUST 9

PAGE 3

TIME	EVENTS	LOCATION
5:30 pm	Doors Open!	Superior and Harrison Streets
6:00 pm	Mayor Tom Henry Welcomes Community	Harlow Enterprises Floating Stage
6:20 pm	Ribbon-Cutting Ceremony	Harlow Enterprises Floating Stage
7:00 pm	El Camino Hot Tub	Sweetwater Bandshell
7:30 pm	Fort Wayne Children's Choir Youth Chorale	Sweetwater Bandshell
8:00 pm	Secret Mezzanine	Sweetwater Bandshell
8:30 pm	Broken Pencil Improv	Sweetwater Bandshell
9:00 pm	The Legendary Trainhoppers	Sweetwater Bandshell
9:30 pm	Maumee, Mary, & Joseph Comedy	Sweetwater Bandshell
10:00 pm	Feature Band Performance	Harlow Enterprises Floating Stage
10:00 pm	Pyroscope Performance & Shindigz St. Marys River Lighting	St. Marys River

ALL EVENING LONG!

5:30 - 11:00 pm

- Promenade Park Tours
- Trubble Riverside Café & Tap
- PNC Playground Children's Activities
- *What Color Is Love?* sensory installation and *Arise* green wall installation by Fort Wayne Parks and Recreation
- *Enter. Connect.* installation by Bridge of Grace Compassionate Ministries Center
- Riverfront Fort Wayne merchandise for purchase
- Riverfront Fort Wayne development information
- Community arts programming
- And more!

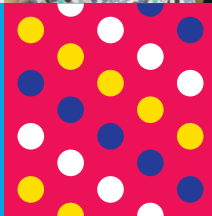
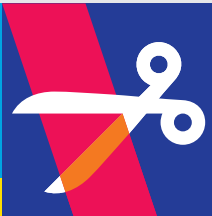
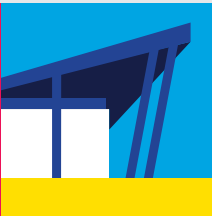

NORTH RIVER BANK

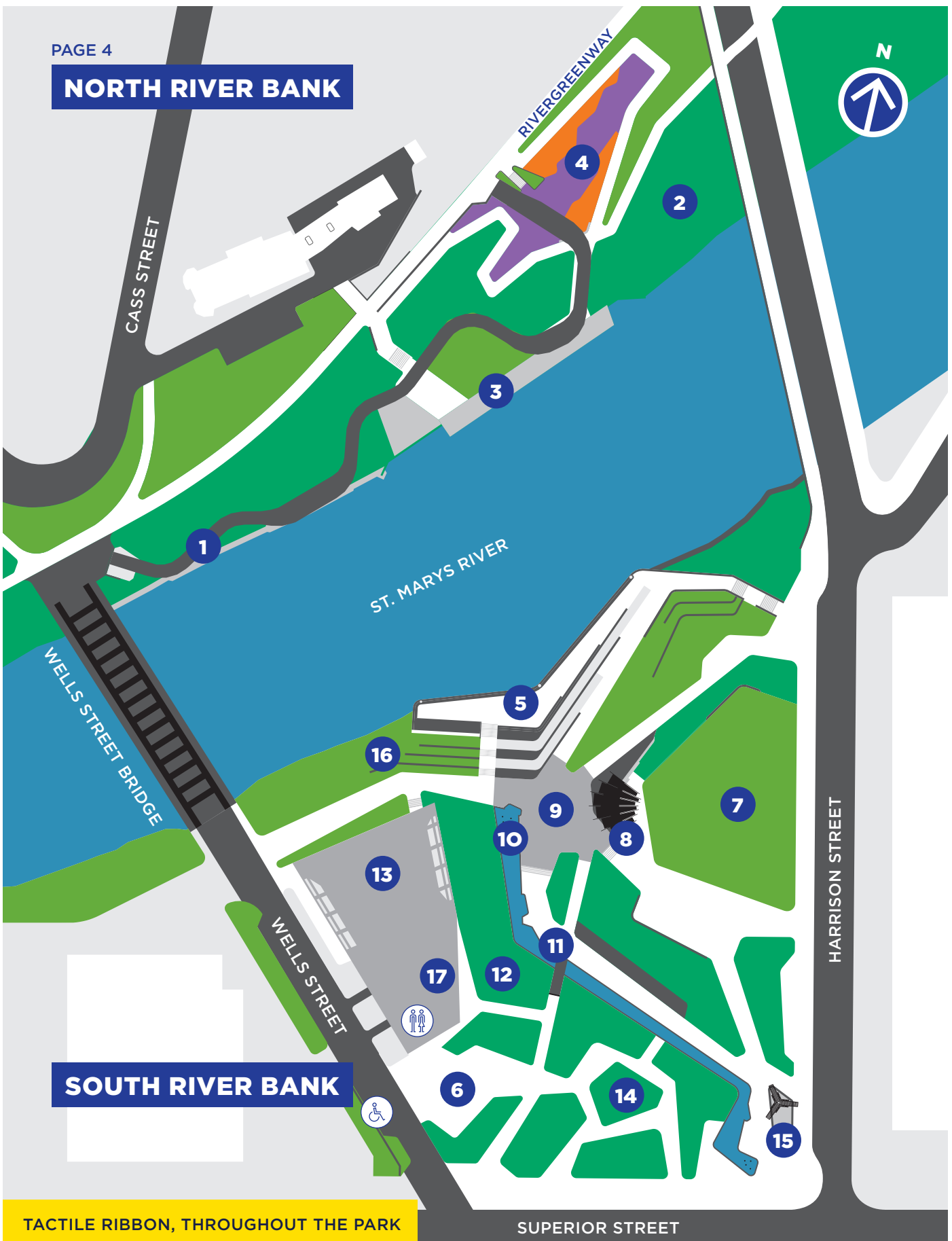

SOUTH RIVER BANK

TACTILE RIBBON, THROUGHOUT THE PARK

SUPERIOR STREET

PROMENADE PARK

NORTH RIVER BANK

- 1 PARKVIEW TREE CANOPY TRAIL
- 2 NORTH BANK WETLANDS
- 3 NORTH DOCK **ACCESSIBLE FLOATING DOCK**
- 4 PNC PLAYGROUND
ACCESSIBLE PLAYGROUND

SOUTH RIVER BANK

- 5 AMBASSADOR ENTERPRISES AMPHITHEATRE
- 6 THE JOURNAL GAZETTE FOUNDATION DINING GARDENS
- 7 AUER LAWN **ACCESSIBLE EVENT LAWN**
- 8 SWEETWATER BANDSHELL
- 9 OLD NATIONAL BANK PLAZA
- 10 ROTARY FOUNTAIN
- 11 DOERMER KIDS' CANAL
- 12 LITTLE CREEK BIOSWALE
- 13 PARK FOUNDATION PAVILION
- 14 BETSY CHAPMAN FAMILY GARDENS
- 15 *CONVERGENCE*, LINDA HOWARD, 2018.
PRESENTED BY THE WATERFIELD FOUNDATION
- 16 GREENSCAPE STEPS

SERVICES

- 17 TRUBBLE RIVERSIDE CAFÉ & TAP



RESTROOMS

FAMILY BATHROOM WITH ADULT CHANGING TABLE



HC PARKING SPOTS ON WELLS, BETWEEN SUPERIOR AND WELLS STREET BRIDGE



NOTE: STREET PARKING MAY ALSO BE AVAILABLE. STREET PARKING IS FREE DURING NIGHTS AND WEEKENDS.

RECREATION DAY

SATURDAY, AUGUST 10

PAGE 6

TIME	EVENTS	LOCATION
9:30 am	Fort Wayne Dragon Boat Races Opening Ceremony	Old National Bank Plaza
10:00 am	Fort Wayne Dragon Boat Races Morning Heats	Ambassador Enterprises Amphitheatre
1:00 pm	Fort Wayne Dragon Boat Races Spicy Ramen Contest	Old National Bank Plaza
1:15 pm	Fort Wayne Dragon Boat Races Drummer's Parade	Old National Bank Plaza
1:30 pm	Fort Wayne Dragon Boat Races Steersman Auction	Old National Bank Plaza
2:00 pm	Fort Wayne Dragon Boat Races Final Heats	Ambassador Enterprises Amphitheatre
2:30 pm	Fort Wayne Dragon Boat Races Awards	Old National Bank Plaza
3:00 pm	Try Out Dragon Boat Racing	Ambassador Enterprises Amphitheatre
4:00 pm	St. Marys River Boat Tours	Ambassador Enterprises Amphitheatre
6:00 pm	Kayak Parade	North Dock & Ambassador Enterprises Amphitheatre
Dusk	Riverfront Revival Lighted Boat Parade	Ambassador Enterprises Amphitheatre

ALL DAY LONG!

10:00 am – 11:00 pm

- Promenade Park Tours
- Trubble Riverside Café & Tap
- PNC Playground Children's Activities
- What Color Is Love?* sensory installation and *Arise* green wall installation by Fort Wayne Parks and Recreation
- Enter. Connect.* installation by Bridge of Grace Compassionate Ministries Center
- Riverfront Fort Wayne merchandise for purchase
- Riverfront Fort Wayne development information
- Community recreation programming
- And more!

THANK YOU TO OUR FORT WAYNE DRAGON BOAT RACES SPONSORS

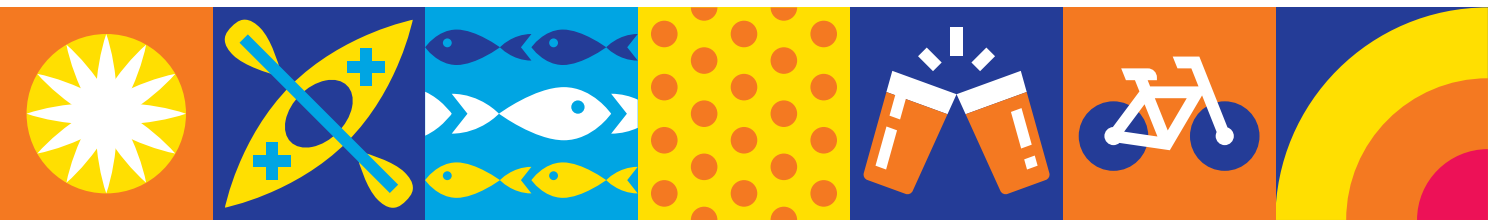

NATURE DAY

SUNDAY, AUGUST 11

PAGE 7

TIME	EVENTS	LOCATION
10:00 am	Urban Birdwatching	<i>Convergence</i> sculpture
12:00 pm	Nature's Notebook	<i>Convergence</i> sculpture
1:00 pm	Native Butterfly Release	Ambassador Enterprises Amphitheatre
2:00 pm	Young Naturalist	Park Foundation Pavilion
2:00 pm	Native Plant Scavenger Hunt with INPAWS	Betsy Chapman Family Gardens
4:00 pm	Project Squirrel	<i>Convergence</i> sculpture
9:00 pm	<i>River Renaissance</i> Burning Sculpture	St. Marys River
After Dark	Stargazing on the Riverfront with FW Astronomical Society	Auer Lawn



ALL DAY LONG!

10:00 am – 6:00 pm

- Promenade Park Tours
- Trubble Riverside Café & Tap
- Children's Activities
- *What Color Is Love?* sensory installation and *Arise* green wall installation by Fort Wayne Parks and Recreation
- *Enter. Connect.* installation by Bridge of Grace Compassionate Ministries Center
- Riverfront Fort Wayne merchandise for purchase
- Riverfront Fort Wayne development information
- Community nature programming
- And more!

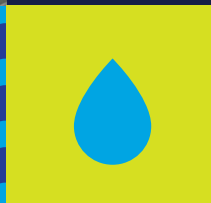
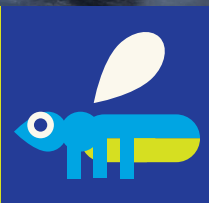

PROMENADE PARK ESTABLISHED 2019

We would like to recognize the considerable contributions that have made this park possible.

CITY OF FORT WAYNE

Tom Henry Mayor

FORT WAYNE COMMON COUNCIL

Michael Barranda At-Large

Dr. John Crawford At-Large

Tom Freistroffer At-Large

Paul Ensley 1st District

Russ Jehl 2nd District

Thomas F. Didier 3rd District

Jason Arp 4th District

Geoff Paddock 5th District

Glynn A. Hines 6th District

FORT WAYNE PARKS AND RECREATION

Steve McDaniel Executive Director

Al Moll Former Executive Director

Dr. Pamela Kelly
Park Board Commissioner

Richard Samek
Park Board Commissioner

Justin Shurley
Park Board Commissioner

William Zielke
Park Board Commissioner

VISIONARY

Ambassador Enterprises

City of Fort Wayne Legacy Fund

Community Foundation
of Greater Fort Wayne

Doermer Family Foundation

English Bonter Mitchell Foundation

Fort Wayne — Allen County Capital
Improvement Board

Fort Wayne Park Foundation

Lilly Endowment Inc.

McMillen Foundation Inc.

Northeast Indiana Regional
Development Authority

Parkview Health

CHAMPION

AWS Foundation

Edward D. and Ione Auer Foundation

Kathy Callen and John B. Powell in
Memory of Weezie and Dick Doermer

Howard L. and Stephen L. Chapman

Foellinger Foundation Inc.

Rotary Club of Fort Wayne

The Journal Gazette Foundation, Inc.

Old National Bank Foundation

PNC Foundation

Chuck and Lisa Surack — Sweetwater

The Waterfield Foundation

ADVOCATE

William J. and Bonnie L. Hefner
Foundation

Magee-O'Connor Foundation

M. E. Raker Foundation

Ian and Mimi Rolland Foundation

James and Margaret Shields

SUPPORTER

Glen and Chris Bickel

BKD Foundation

Andrew and Pam Brooks

Dr. Robert and Susan Dettmer

Do It Best Corporation

Franklin Electric Co. Inc.

Jerry and Rebecca Henry

George Huber

Hope Huber

Indiana Michigan Power

Drs. Pamela and Kevin Kelly

Rea Magnet Wire Co. Inc.

Mark and Chris Rupp

Suedhoff Memorial Trust Inc.

Todd and Janet Stephenson

Thomas and Susan Trent

Drs. Christopher Zee-Cheng
and Barbara Nohinek

Architects/Design — Riverworks Design Group • Construction Management — The Hagerman Group

Visit The Greenscape Steps to see the recognition of those who contributed to the community fund campaign for the park's endowment.



Riverfront
FORT WAYNE
Always moving.

RIVERFRONTFW.ORG



#HelloNewPark